The *COVID-19* Federal Student Aid Emergency Relief Social Media Posts

Below is a compilation of approved social media posts available for sharing to educate borrowers about the COVID-19 emergency relief measures and help them prepare to resume student loan payments when the relief period ends.

1. Default Rehabilitation

Post Copy: Don't miss out! If your student loans are in default, it's easier than ever to rehabilitate. Get started with these steps: **https://bit.ly/2AOU6yk**

Post Link: **Facebook** | **Twitter**
Post Images: **Download Assets**

2. COVID-Income Changes

Post Copy: If your family has experienced income changes because of the coronavirus (COVID-19) emergency, your school's financial aid office may offer flexibility. Find more information and resources at **https://StudentAid.gov/coronavirus**

Post Link: **Facebook** | **Twitter**
Post Images: Download Assets

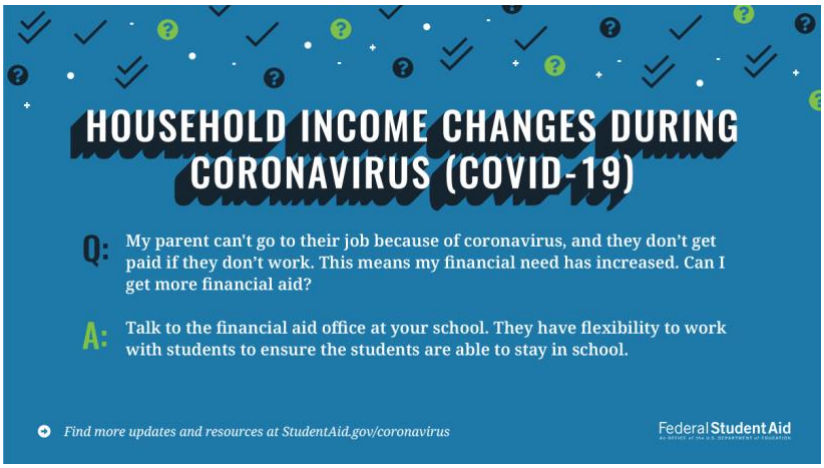

3. COVID-FAFSA Form

Post Copy: Your aid offer may be adjusted if you or your family have experienced financial changes due to the coronavirus (COVID-19) emergency. Adjustments are not required but many schools are willing to consider special circumstances under these unusual conditions. To request an aid adjustment, contact your school's financial aid office ASAP: **https://bit.ly/32ZTwJy**

Post Link: **Facebook** | **Twitter**
Post Images: Download Assets

4. COVID-Student Loan Interest

Post Copy: Wondering if the 0% interest still applies, even if you're taking out a new federal loan, currently in school, or just recently graduated? Learn more: **https://studentaid.gov/coronavirus**

Post Link: **Facebook** | **Twitter**
Post Images: Download Assets

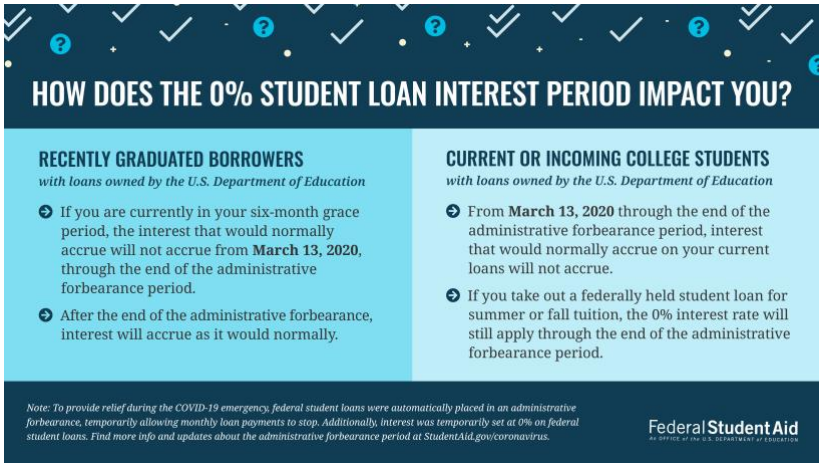

5. Repayment

Post Copy: If you can afford it, If you can afford it, now is a great time to make additional loan payments to lower the total cost of your student loans overtime, and pay off your student loans faster.
Here's why: **https://bit.ly/3fRds4w**

Post Link: **Facebook** | **Twitter**
Post Images: Download Assets

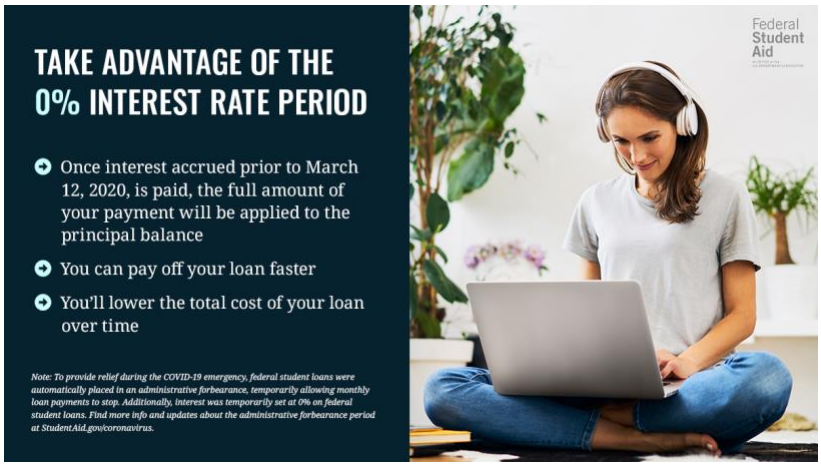

6. Repayment- Income Driven Repayment

Post Copy: Already on an income-driven repayment (IDR) plan? If your income has changed due to the #coronavirus (COVID-19), you may qualify for a new, lower payment amount. Follow these steps to update your income: **https://bit.ly/2DAomxO**

Post Link: **Facebook** | **Twitter**
Post Images: Download Assets

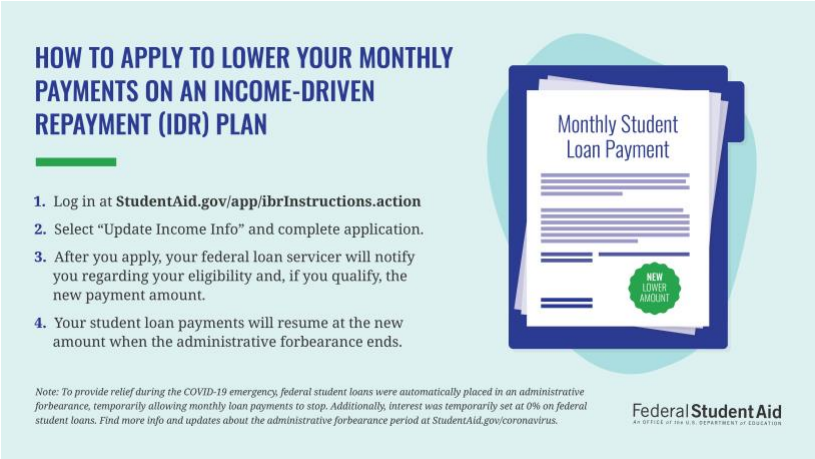

7. Financial Aid – Gap Year

Post Copy: You've graduated high school and now you're thinking about taking a gap year before college. Here's what that could mean for your financial aid.

Post Link: Facebook | **Twitter**
Post Images: Download Assets

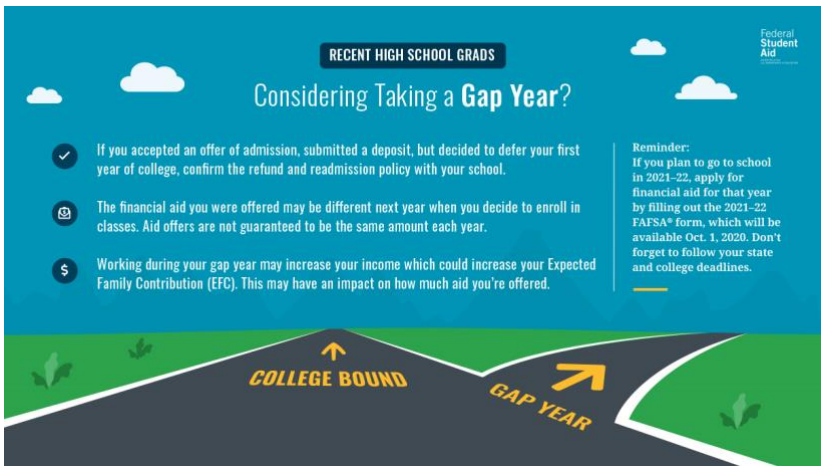

8. Financial Aid – Gap Year

Post Copy: If you're considering postponing your return to school (like taking a gap year), check out the image below. Learn how delaying your return to school would impact when your federal student loan payments are due: **https://bit.ly/2BFzfho**

Post Link: **Facebook** | **Twitter**
Post Images: **Download Assets**

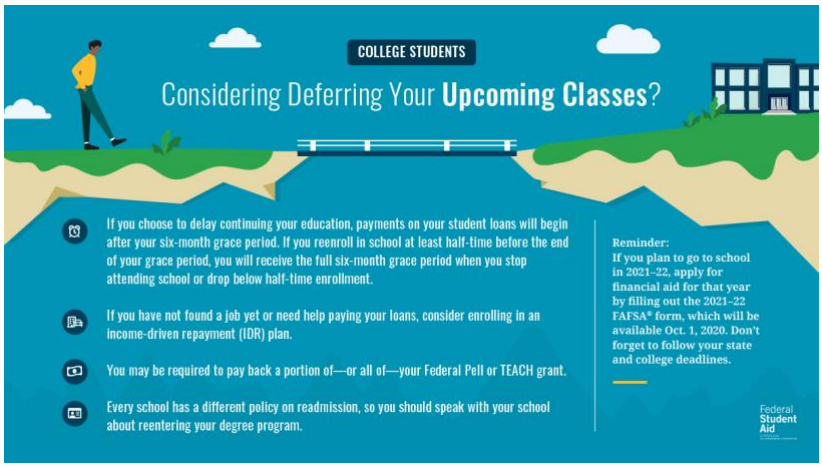

9. Transferring Schools

Post Copy: Considering transferring schools to be closer to home? Follow these tips to make the transfer smoother: **https://bit.ly/3fGWi9U**

Post Link: **Facebook** | **Twitter**
Post Images: **Download Assets**

10. 6 Things Students Need to Know During the Coronavirus (COVID-19) Emergency

Post Copy: Attending college during the coronavirus (COVID-19) emergency? From financial aid adjustments and refunds to transferring schools or postponing your education, we've got answers in our latest article.

Post Link: **Facebook** | **Twitter**
Post Images: **Download Assets**

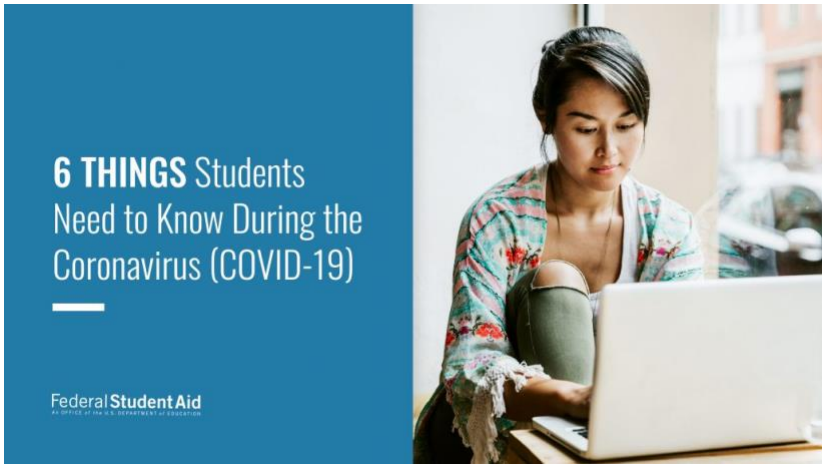

11. COVID-19 Emergency Grants

Post Copy: Your school may have cash grants available for expenses related to disruptions in your education due to the #coronavirus (COVID-19) emergency. The grant can be used to cover costs for course materials, technology, food, housing, healthcare, and childcare: **https://bit.ly/2D1Yvyv**

Post Link: **Facebook** | **Twitter**
Post Images: **Download Assets**

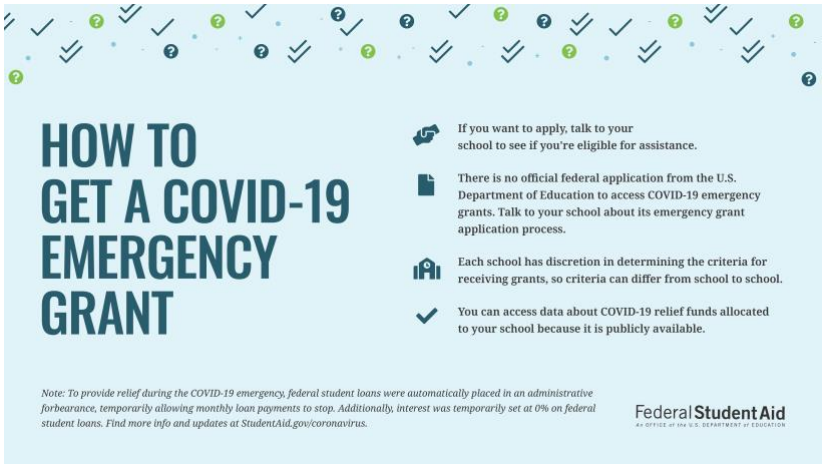

12. Public Service Loan Forgiveness

Post Copy: If you're working toward Public Service Loan Forgiveness (PSLF), read how the extension of the payment suspension applies in the image below. You'll need to submit an Employment Certification Form to receive credit for your employment during the suspension of payments.

Post Link: **Facebook** | **Twitter**
Post Images: **Download Assets**

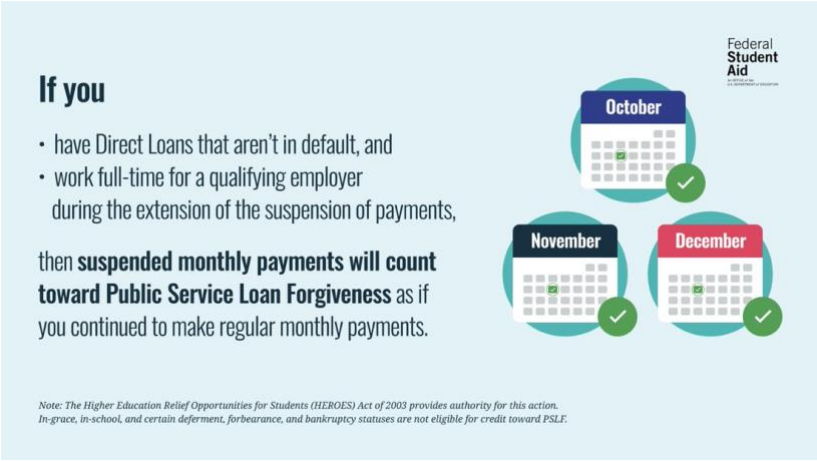

13. Public Service Loan Forgiveness: ECF Signatures

Post Copy: Submitting your Employment Certification Form (ECF) this year for Public Service Loan Forgiveness (PSLF)? Make sure you're meeting the signature requirements: **https://bit.ly/2ZpcHKk**

Post Link: **Facebook** | **Twitter**
Post Images: **Download Assets**

14. 5 Things to Know About Current Repayment Flexibilities and Your Federal Student Loans

Post Copy: Want the latest updates? We've got you covered in our recent article: **https://bit.ly/323X6BP**

Post Link: **Facebook** | **Twitter**
Post Images: **Download Assets**

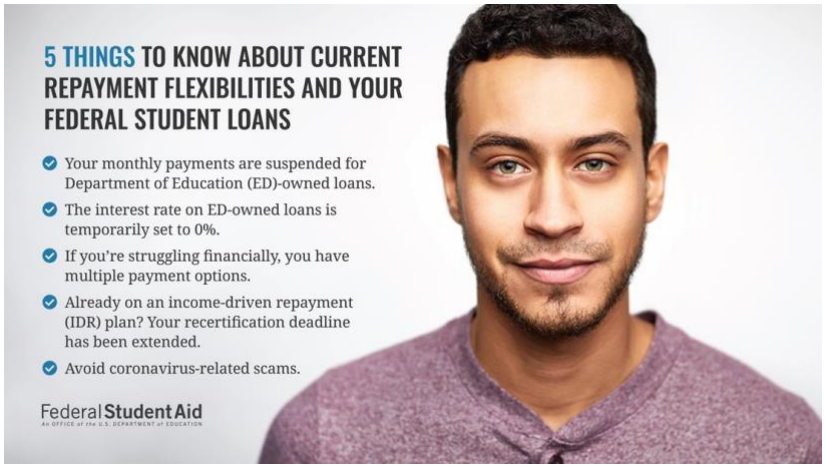

15. Repayment

Post Copy: Now is a great time to explore repayment plans, which impact what you pay each month toward your student loans. Use our Loan Simulator to find a repayment strategy that matches your goals: **https://bit.ly/2FrGzPq**

Post Link: **Facebook** | **Twitter**
Post Images: **Download Assets**

16. Income-Driven Repayment

Post Copy: Are you looking to switch from your current repayment plan? An income-driven repayment (IDR) plan helps you have more affordable student loan monthly payments. Apply today: **https://bit.ly/32yi2AS**

Post Link: **Facebook** | **Twitter**
Post Images: **Download Assets**

17. 0% Interest Rate Eligibility

Post Copy: Wondering which federal student loans are eligible for the 0% interest rate in response to the #coronavirus (COVID-19) national emergency? Learn more at **https://StudentAid.gov/coronavirus**

Post Link: **Twitter**
Post Images: **Download Assets**

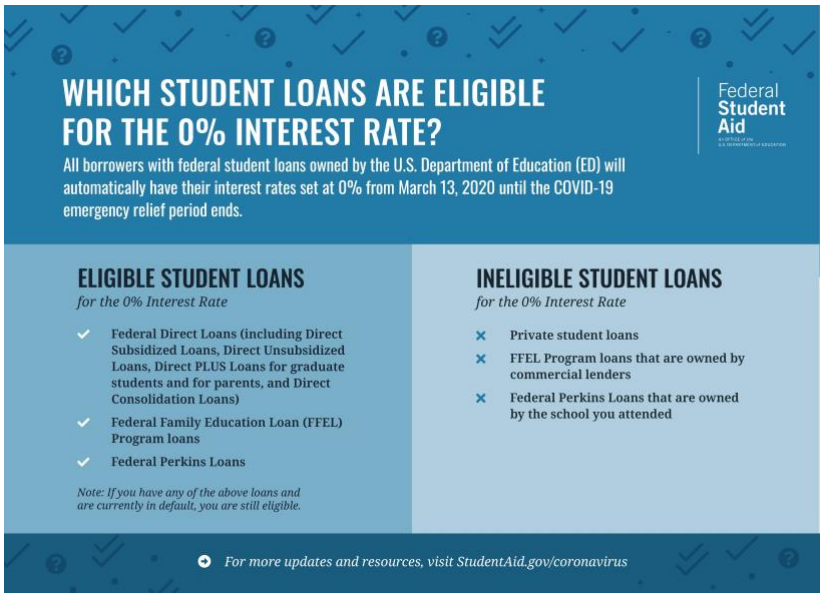

18. Consolidation

Post Copy: You can consolidate your commercially owned FFEL Program or Federal Perkins loans into a Direct Consolidation Loan to become eligible for the 0% interest rate. Weigh the pros and cons by contacting your servicer about how consolidating would impact your overall loan balance.

Post Link: Twitter
Post Images: Download Assets

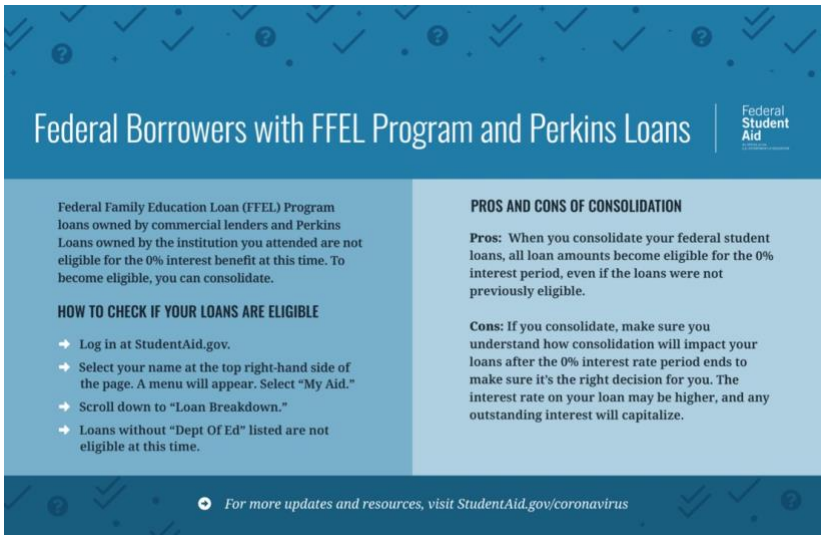

19. Servicer Contact Information

Post Copy: The 0% interest rate, administrative forbearance period, and other COVID-19 Emergency benefits are temporary. Make sure your federal loan servicer has your correct contact info so you can receive important updates about your repayment options: **https://bit.ly/2DfSz5w**

Post Link: Facebook
Post Images: Download Assets

FEDERAL LOAN SERVICERS' CONTACT INFORMATION

SERVICER NAME	WEBSITE
FedLoan Servicing (PHEAA)	myfedloan.org
Granite State – GSMR	gsmr.org
Great Lakes Educational Loan Services, Inc.	mygreatlakes.org
HESC/Edfinancial	edfinancial.com
MOHELA	mohela.com
Navient	navient.com
Nelnet	nelnet.com
OSLA Servicing	public.osla.org
ECSI	borrowerefpls.ed.gov
Default Resolution Group (also known as Maximus Federal Services, Inc.)	myeddebt.ed.gov

Federal Student Aid

20. Income-Driven Repayment

Post Copy: If you're looking to lower your upcoming student loan monthly payment, an income-driven repayment (IDR) plan may be the answer. Apply today: **https://bit.ly/2KsB98W**

Post Link: **Twitter**
Post Images: **Download Assets**

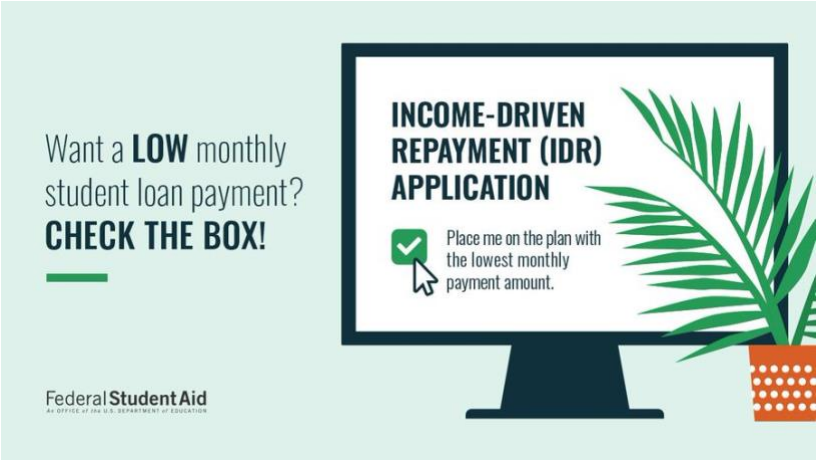

21. Income-Driven Repayment

Post Copy: Monthly student loan payments are scheduled to resume after Sept. 30, 2021. Income-driven repayment plans may offer an affordable monthly payment. Learn more about the different plans available: **https://bit.ly/2Hrv3o6**

Post Link: **Twitter**
Post Image: **Download Assets**

.

22. Income-Driven Repayment

Post Copy: On an income-driven repayment (IDR) plan? Recertify today: **https://bit.ly/371mTNd**

Post Link: **Twitter**
Post Image: **Download Assets**

23. Student Loan Servicer

Post Copy: Your student loan servicer will contact you before your next payment is due. Log in to your loan servicer's website to confirm your contact info: **https://bit.ly/2JxirfV**

Post Link: **Twitter**
Post Image: **Download Assets**

24. Income-Driven Repayment

Post Copy: Benefits of enrolling in an income-driven repayment (IDR) plan now:

- may avoid potential delays
- may lower your monthly student loan payment
- payments will count toward IDR forgiveness
- confirm your future monthly payment amount

Apply now: **https://bit.ly/2HIBUK6**
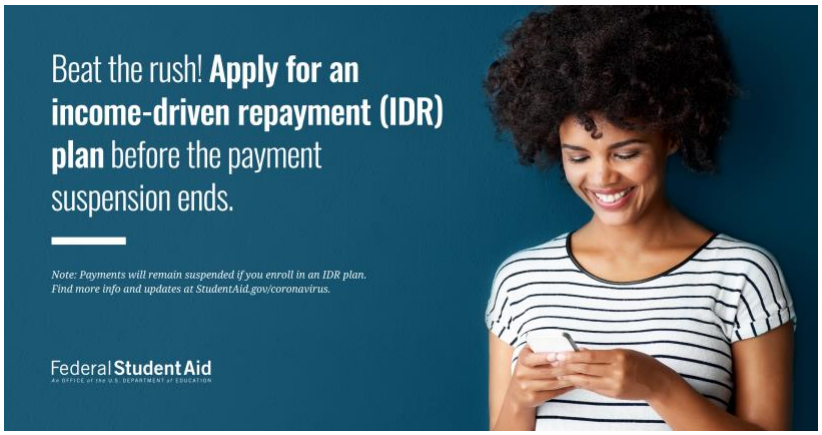
Post Link: **Twitter**
Post Image: **Download Assets**